

Sheet No. - Super A1 24 1x28 in

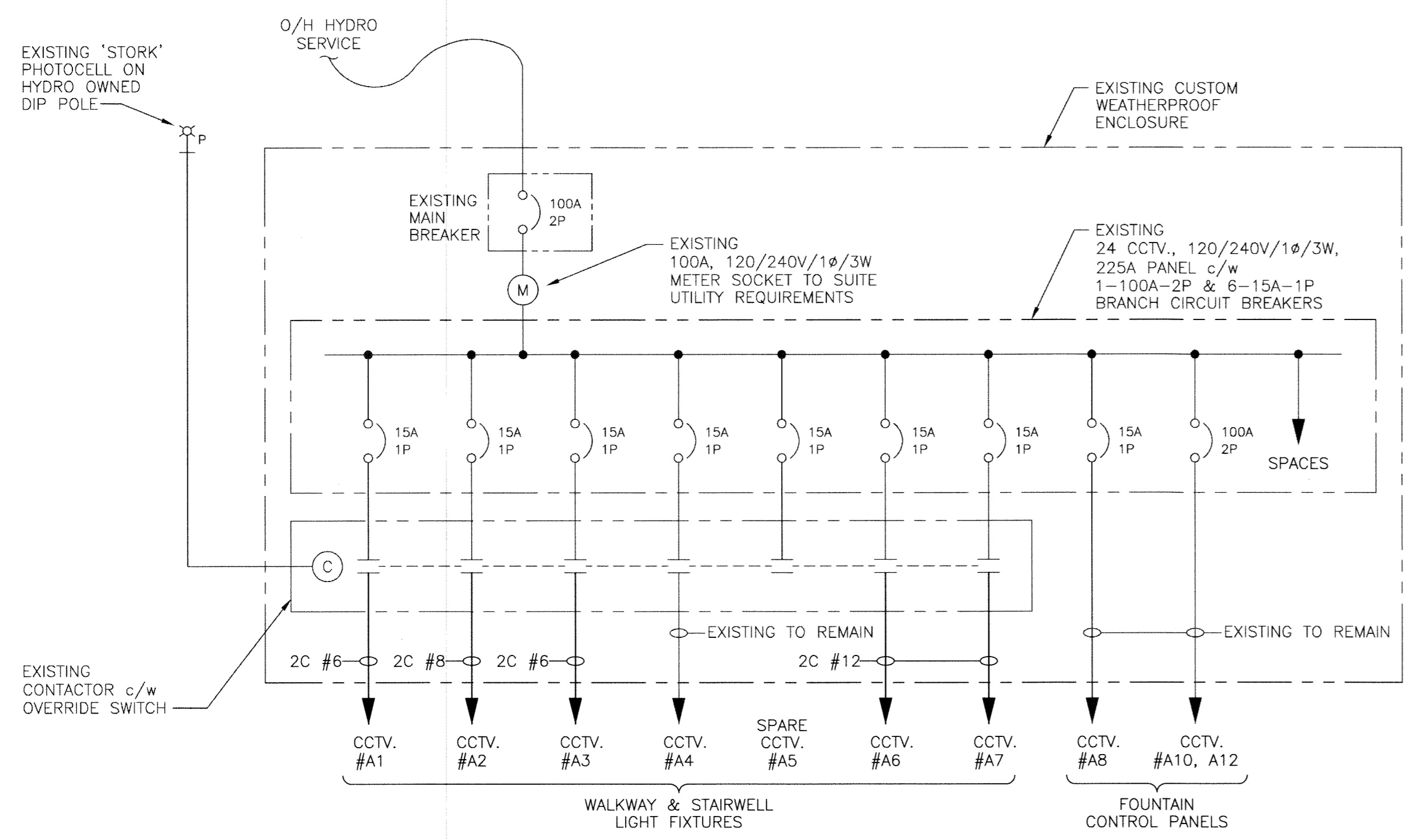

EXISTING PANEL 'A' DISTRIBUTION

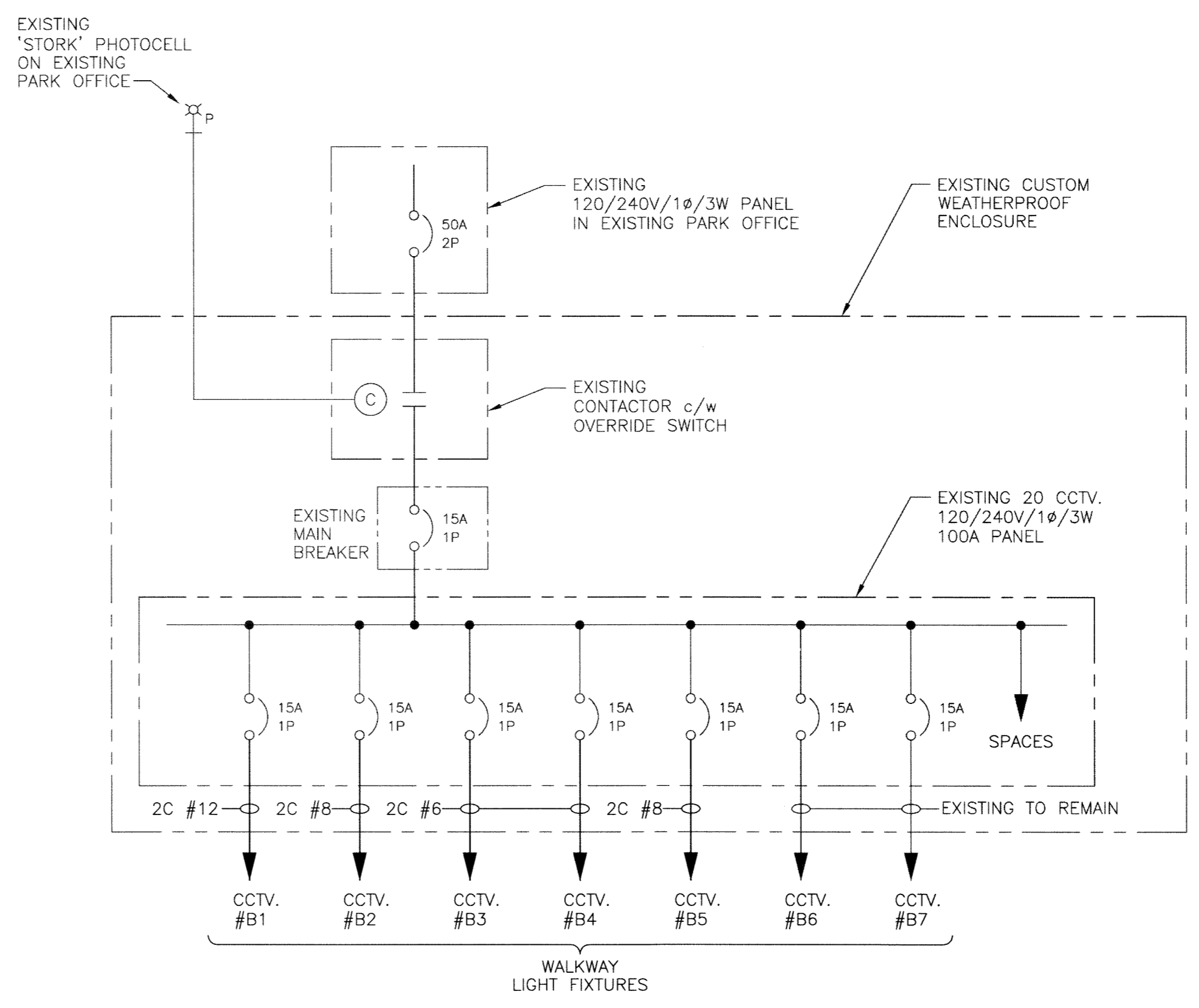

EXISTING PANEL 'B' DISTRIBUTION

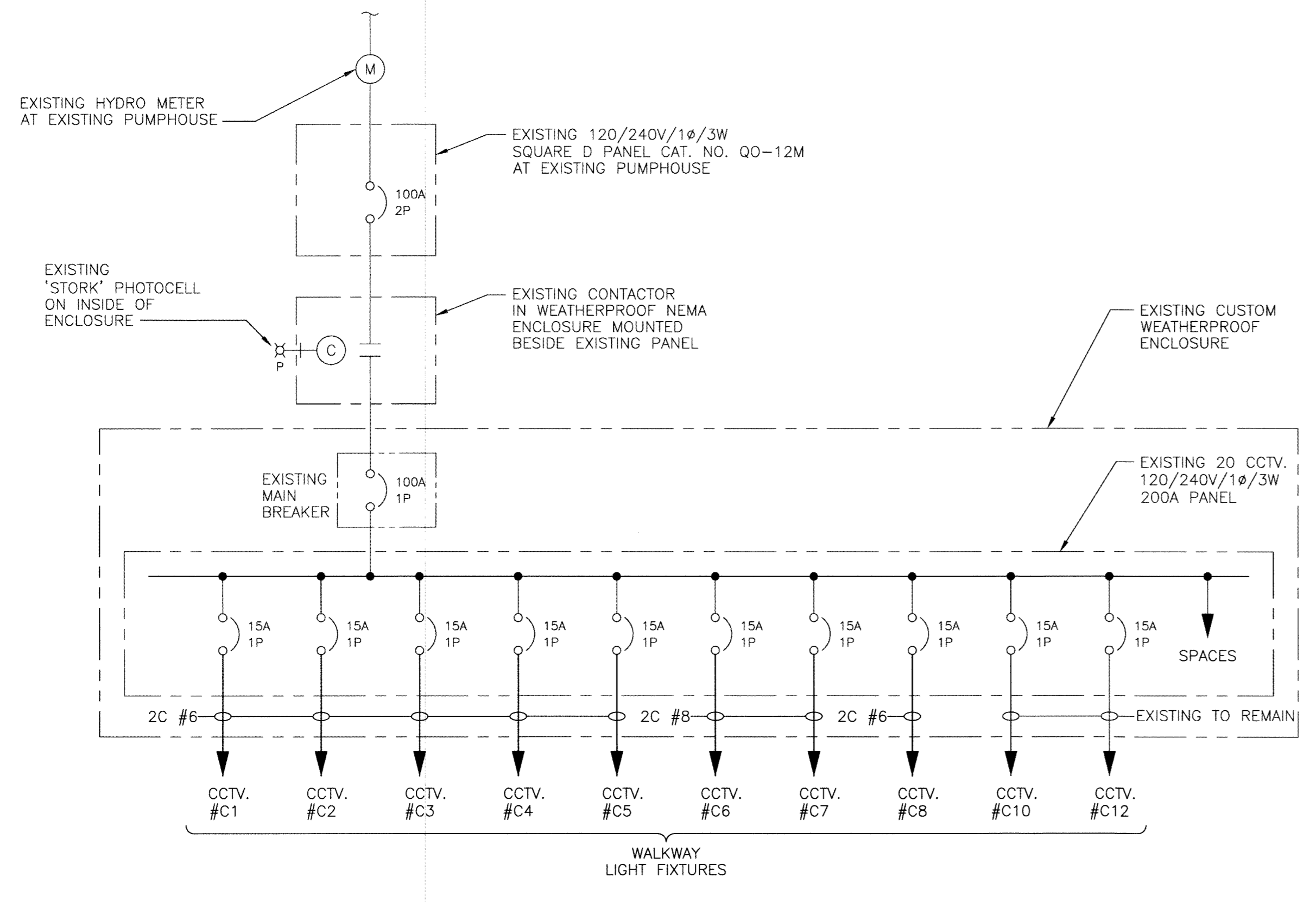

EXISTING PANEL 'C' DISTRIBUTION

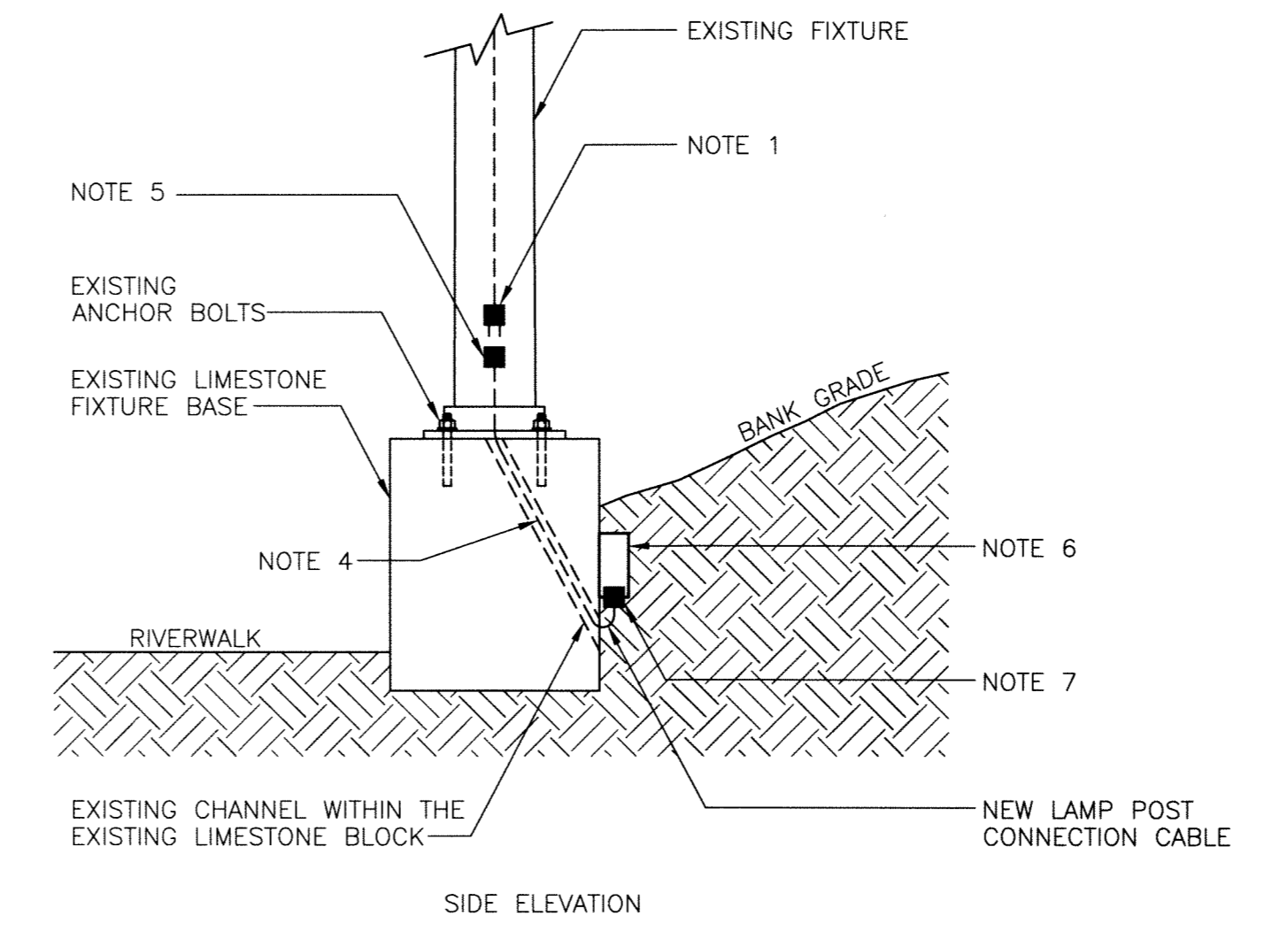

A TYPICAL LIMESTONE FIXTURE BASE
- N.T.S.

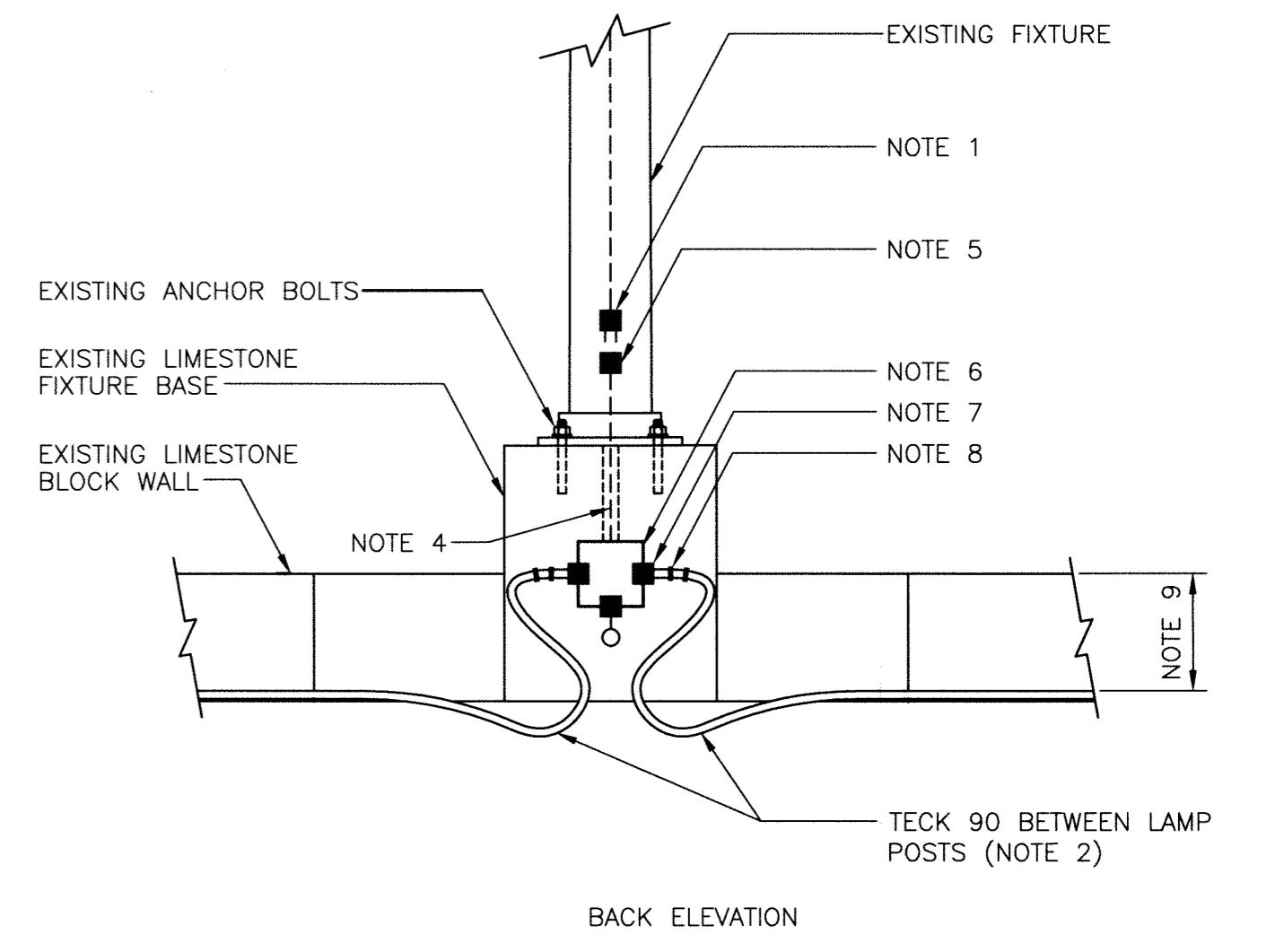

B TYPICAL LIMESTONE FIXTURE BASE
- N.T.S.

NOTES:

1. CONTACTOR TO COORDINATE WITH CITY OF WINNIPEG FOR INSTALLATION OF MALE CONNECTOR TO THE EXISTING LIGHT FIXTURE WIRING. MALE CONNECTOR TO BE A HUBBELL WATERTIGHT LOCKING #24W47H.
2. PROVIDE A MINIMUM OF 1.2m LOOP FOR EACH CONNECTOR TO ALLOW FOR BLOCK/GROUND MOVEMENT.
3. WATERTIGHT JUNCTION BOXES AND GLAND CONNECTORS TO BE IP67/NEMA 6P RATED.
4. PROVIDE A #12AWG STW CABLE BETWEEN THE FEMALE CONNECTOR AND THE WATER TIGHT JUNCTION BOX. CABLE TO HAVE A MINIMUM OF 600mm SLACK AT FIXTURE BASE TO ALLOW FOR EASY REMOVAL OF FIXTURE POLE.
5. HUBBELL WATERTIGHT LOCKING FEMALE CONNECTOR #25W47H.
6. NEW HUBBELL WATERTIGHT JUNCTION BOX #HW-J80604SC.
7. WATERTIGHT BRASS CABLE GLAND CONNECTORS.
8. PROVIDE CABLE STRAPPING AS REQUIRED TO ENSURE NO STRESS ON THE CABLE CONNECTOR.
9. CABLE TO BE A MINIMUM OF 450mm BELOW FINISHED GRADE.

NOTES:

1	11/09/08	RE-ISSUED FOR BID OPPORTUNITY	
0	10/09/22	ISSUED FOR BID OPPORTUNITY	
REV	YY/MM/DD	DESCRIPTION	BY

A	SECTION LETTER OR DETAIL NUMBER, DRAWING WHERE SECTION OR DETAIL IS DRAWN.
B	DRAWING WHERE SECTION OR DETAIL IS INDICATED.
---	SECTION OR DETAIL SHOWN ON SAME DRAWING.

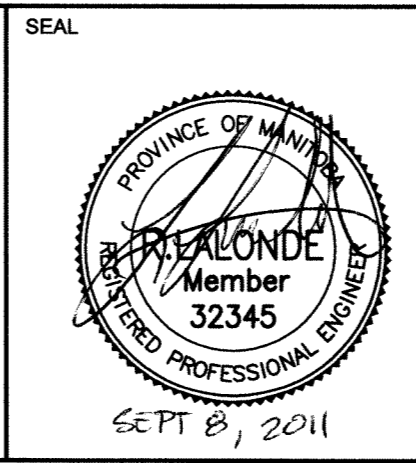
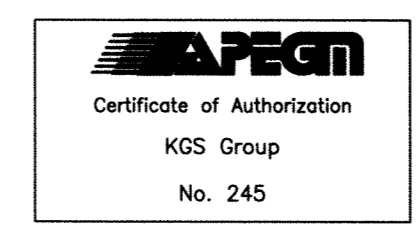

CLIENT

THE CITY OF WINNIPEG
PLANNING PROPERTY AND DEVELOPMENT

SCATLIFF+MILLER+MURRAY Inc.
TEL 204 927-3444
FAX 204 927-3443
8 - 138 MARKET AVENUE
WINNIPEG, MB, CANADA

PROJECT	ASSINIBOINE RIVERWALK ELECTRICAL UPGRADES		
TITLE	SINGLE LINE SECTIONS AND DETAILS		
DESIGN	JLL	BGO	DATE-Y/M/D
CHECKED	CPS	JLL	10/08/31
SCALE	N.T.S.		DRAWING NO.
	PROJECT NO.		E02
	0000		